LED PROFILE VARIO30-05 ACDE-9 2000 RAW ALU.

Spackle in

Architectural

Lighting

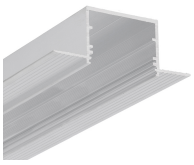

CE

EU industrial designs

Made in Poland

Buy product

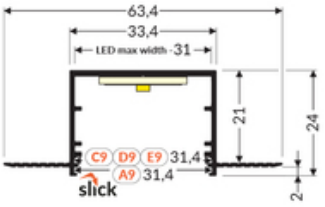

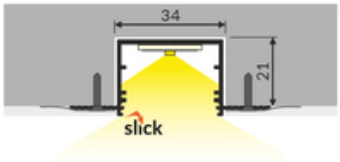

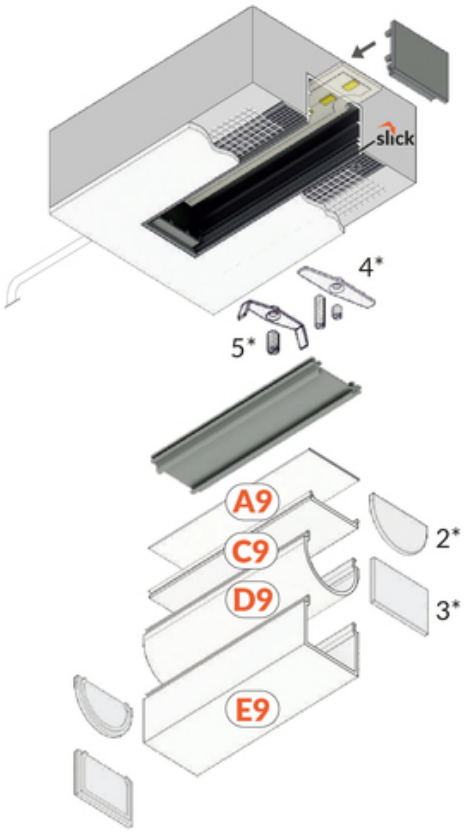

2*
end cap D9
zaślepka D9

3*
end cap E9
zaślepka E9

4*
LED clamp VARIO30
docisk LED VARIO30

5*
LED clamp VARIO30-1
docisk LED VARIO30-1

TOPMET LIGHT KŁOSOWICZ WIŚNIEWSKI sp. z o.o.
Ostrowska 354 | 61-312 Poznań | POLAND
tel.: +48 61 872 75 00
info@topmet.pl

pdf card generation date: 16.02.2024



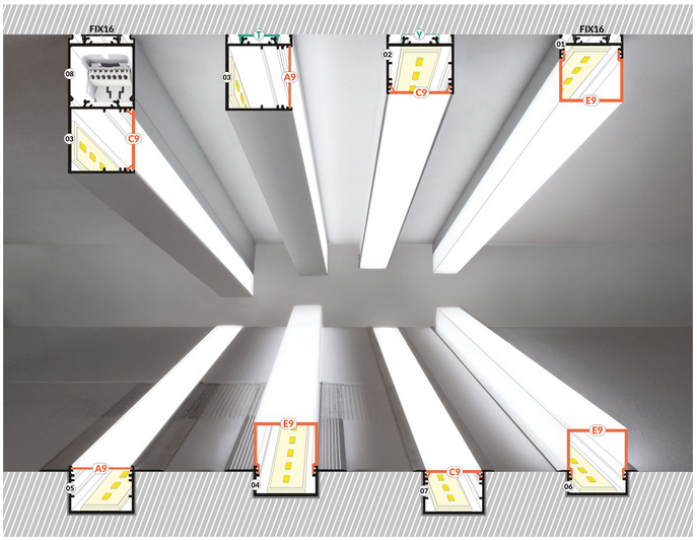

Basic Informations

EAN: 5901597240204 Index: V3180000 Material: aluminium Color: raw aluminium Lenght [mm]: 2000 Weigh [kg]t: 0.75 Country of origin: PL	Measurement unit: qty Product packaging dimensions [mm]: 2000 x 63,4 x 24 Bulk packing [qty]: 20 Master packaging type: Bulk Product with gross packaging weight [kg]: 15

AVAILABLE COLORS

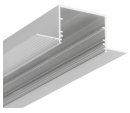

LED profile VARIO30-05 ACDE-9 2000 anod. V3180020



LED profile VARIO30-05 ACDE-9 2000 white painted /plastic bag V3180001

AVAILABLE VARIANTS

1000 mm, 2000 mm, 3000 mm, 4050 mm

Matching elements

DIFFUSERS

TOPMET LIGHT KŁOSOWICZ WIŚNIEWSKI sp. z o.o.
Ostrowska 354 | 61-312 Poznań | POLAND
tel.: +48 61 872 75 00
info@topmet.pl

pdf card generation date: 16.02.2024

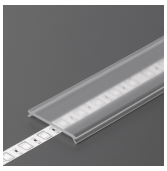

diffuser C9 click 2000 transparent /plastic bag
index: V3460016



diffuser C9 click 2000 opal /plastic bag
index: V3460038

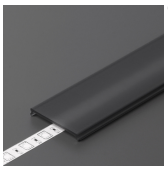

diffuser C9 click 2000 black /plastic bag
index: V3460041

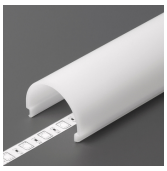

diffuser D9 click 2000 opal /plastic bag
index: V3500038

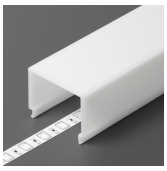

diffuser E9 click 2000 opal /plastic bag
index: V3540038



diffuser A9 slide 2000 opal
index: V3000238

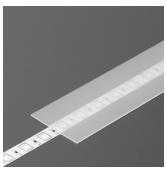

diffuser A9 slide 2000 frosted
index: V3000239

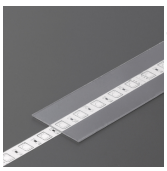

diffuser A9 slide 2000 transparent
index: V3000216

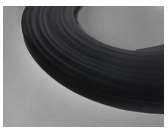

diffuser C9 click 20m reel black
index: V3000441S

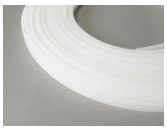

diffuser C9 click 20m reel opal
index: V3000438S

END CAPS

end cap D9 opal [20pcs]
index: V4980038

end cap E9 opal [20pcs]
index: V4990038



end cap VARIO30-05 grey [20pcs]
index: V4910022



end cap VARIO30-05 silver [20pcs]
index: V4910040

TOPMET LIGHT KŁOSOWICZ WIŚNIEWSKI sp. z o.o.
Ostrowska 354 | 61-312 Poznań | POLAND
tel.: +48 61 872 75 00
info@topmet.pl

pdf card generation date: 16.02.2024